

Apply and release brake

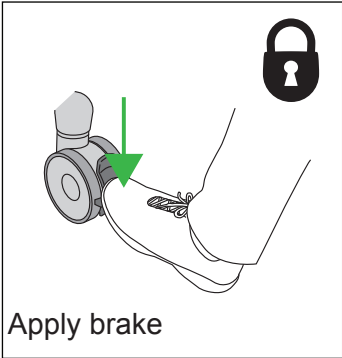

Apply brake

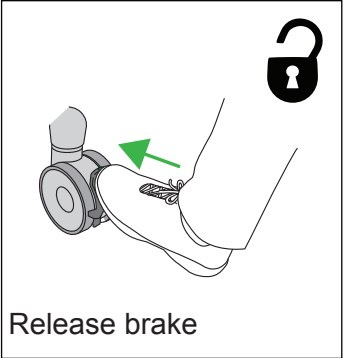

Release brake

Straight steering device

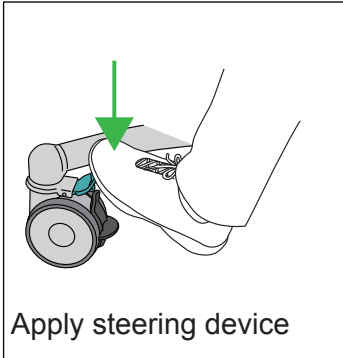

Apply steering device

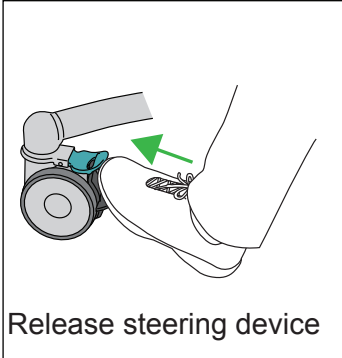

Release steering device

Control panel

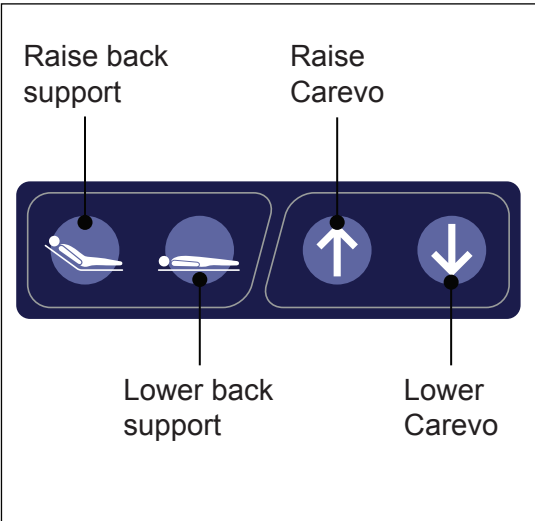

Side support

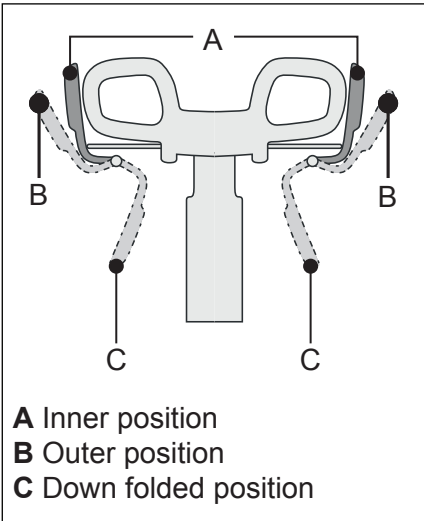

Emergency stop button

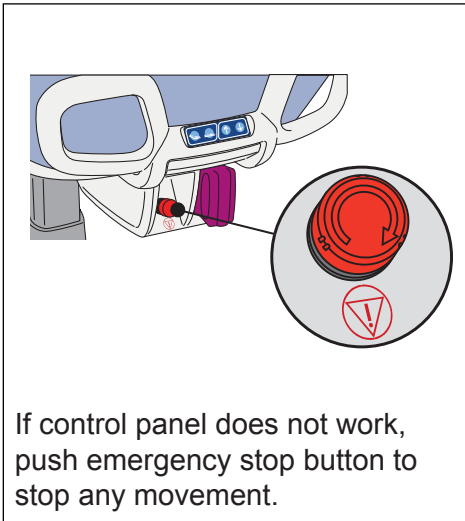

If control panel does not work, push emergency stop button to stop any movement.

Battery insert

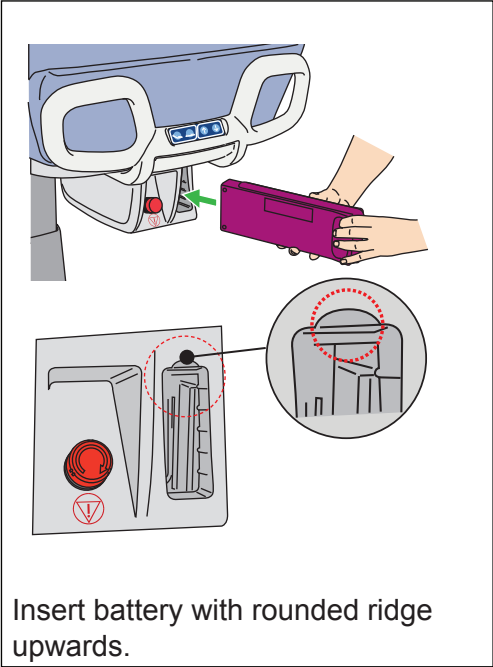

Insert battery with rounded ridge upwards.

Battery remove

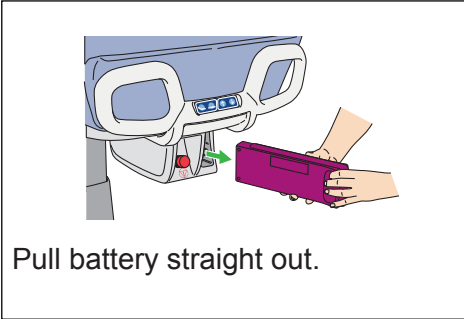

Pull battery straight out.

Comfort handles

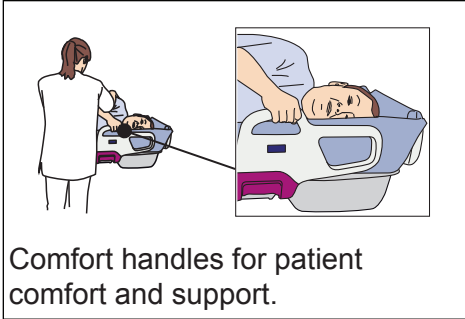

Comfort handles for patient comfort and support.

Flexi zone

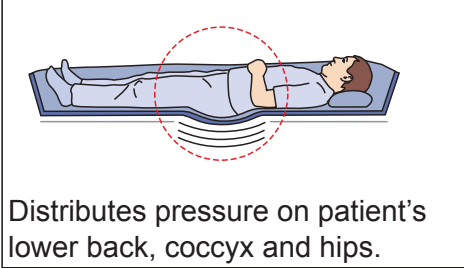

Distributes pressure on patient's lower back, coccyx and hips.

Flexi zone position

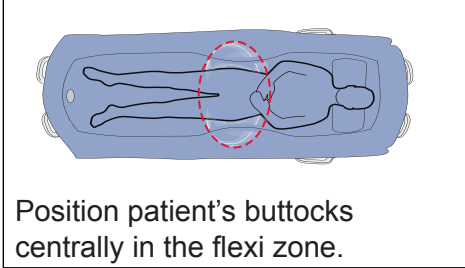

Position patient's buttocks centrally in the flexi zone.